

Standard Features

DTN
<ul style="list-style-type: none">• Multi-port velocity sensor (2), Hot and Cold Deck• Primary inlet connection (2), Hot and Cold Deck• 1/2" insulation• Actuator mounting plate (2), Hot and Cold Deck• Controls enclosure• Single point power connection• Slip and drive outlet connection• Mixing baffles• Patented Zebra High Precision Air Valve (2), Hot and Cold Deck• Gauge 20 galvanized steel construction• Warranty for a period of 1 year from the date of shipment

Optional accessories

Controls

- | | |
|---|---|
| <input type="checkbox"/> Floating electric actuator | <input type="checkbox"/> Electric thermostat |
| <input type="checkbox"/> Proportional electric actuator | <input type="checkbox"/> Electronic thermostat |
| <input type="checkbox"/> Pneumatic actuator | <input type="checkbox"/> Pneumatic thermostat |
| <input type="checkbox"/> Electric pressure dependent controls | <input type="checkbox"/> Factory mount and wire actuator, furnished by others |
| <input type="checkbox"/> Electronic pressure independent controls | <input type="checkbox"/> Factory mount and wire controller, furnished by others |
| <input type="checkbox"/> Transformer (indicate power voltage) | <input type="checkbox"/> Other _____ |

Construction

- | | |
|--|--|
| <input type="checkbox"/> Round outlet | <input type="checkbox"/> Left hand side Cold Deck (Right Std.) |
| <input type="checkbox"/> Flanged outlet connection | <input type="checkbox"/> Perforated metal lining |
| <input type="checkbox"/> 1" Fiberglass insulation | <input type="checkbox"/> Double wall |
| <input type="checkbox"/> 1" Fiberglass with foil lining insulation | <input type="checkbox"/> Right hand side controls enclosure |
| <input type="checkbox"/> 1" Fiberglass-free insulation | <input type="checkbox"/> Left hand side controls enclosure |
| <input type="checkbox"/> Controller mounted on Hot Deck side (Cold Deck Std) | <input type="checkbox"/> Other _____ |

Primary Airflow			
Cooling		Heating	
Maximum	Minimum	Maximum	Minimum

Model Number _____
Cold Deck Inlet Diameter _____
Hot Deck Inlet Diameter _____
Quantity _____
Job Name _____
Architect _____
Engineer _____
Contractor _____
Location _____
Unit designation (tag) _____

Dimensional Information

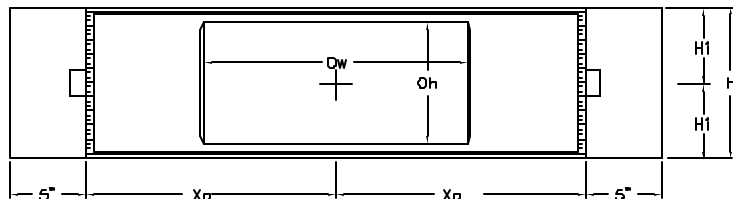

OUTLET VIEW

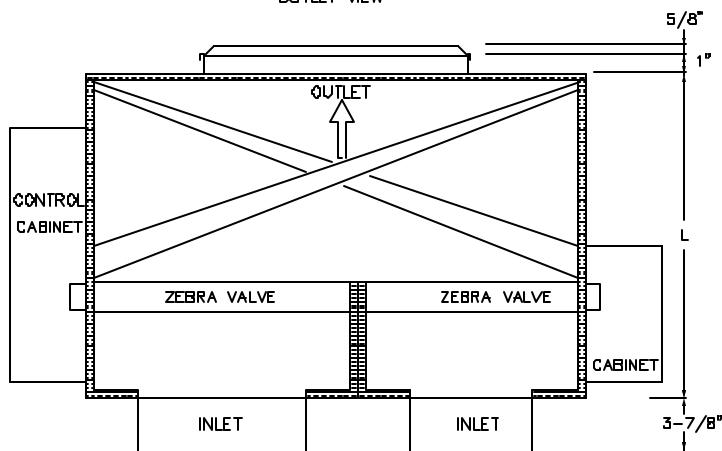

PLAN VIEW

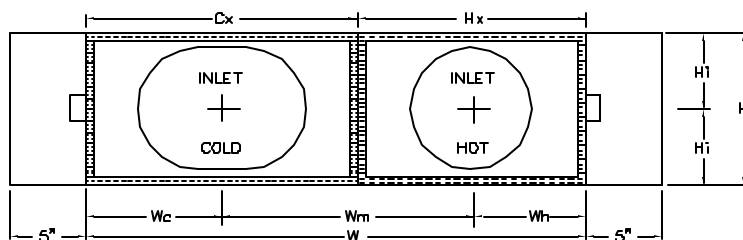

INLET VIEW

Cold Inlet	Hot Inlet	Cx	Hx	W	H	L	Ic	Ih	Wc	Wh	Wm	Hi	Ow	Oh
6	6	10	10	20	10	24	Rd	Rd	5	5	10	5	10	8
8	6	14	10	24	10	24	Rd	Rd	7	5	12	5	15	8
10	6	18	10	28	10	24	Obrd	Rd	9	5	14	5	24	8
12	6	24	10	34	10	24	Obrd	Obrd	12	5	17	5	32	8
10	8	13	10	23	15	24	Rd	Rd	6.5	5	11.5	7.5	15	13
12	8	20	10	30	15	30	Rd	Rd	10	5	15	7.5	21	13
12	10	20	13	33	15	30	Rd	Rd	10	6.5	16.5	7.5	21	13
12	12	20	20	40	15	30	Rd	Rd	10	10	20	7.5	21	13
14	10	24	13	37	15	36	Rd	Rd	12	6.5	18.5	7.5	28	13
14	12	24	20	44	15	36	Rd	Rd	12	10	22	7.5	28	13
16	10	30	13	43	15	36	Obrd	Rd	15	6.5	21.5	7.5	36	13
16	12	23	15	38	20	36	Rd	Rd	11.5	7.5	19	10	26	18
16	14	23	18	41	20	36	Rd	Rd	11.5	9	20.5	10	26	18
18	12	27	15	42	20	36	Rd	Rd	13.5	7.5	21	10	26	18